

Downtown Lee's Summit Celebrates

Historic Preservation Month May 1-31, 2013

Rich in history, many of Downtown Lee's Summit's buildings have unique architectural details and much of the commercial district is listed on the National Register of Historic Places. In celebration of our history and to raise awareness about the importance of historic preservation, Downtown Lee's Summit Main Street is hosting an

Architectural Scavenger Hunt

Beneath each picture below, print the name or address of the building upon which the architectural detail can be found. Submit completed Architectural Scavenger Hunt entry forms by 5 p.m. Friday, May 31, to: Downtown Lee's Summit Main Street, PO Box 1688, Lee's Summit, MO 64063. Only one entry form per person will be accepted. Entry forms listing the correct location for each of the architectural details will be entered into a drawing for a \$100 Downtown Lee's Summit shopping spree. The winner will be notified by phone and email. Have fun, be safe and enjoy Downtown Lee's Summit's architecture!

Yours Truly,

LS DOWNTOWN PO Box 1688
Lee's Summit, MO 64063
LEE'S SUMMIT MAIN STREET 816-246-6598 | www.downtownLS.org

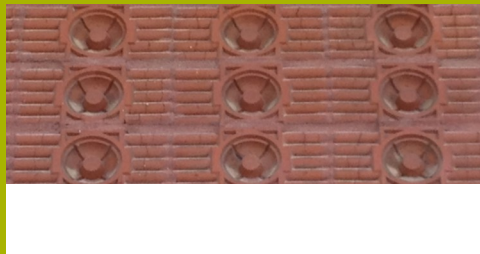
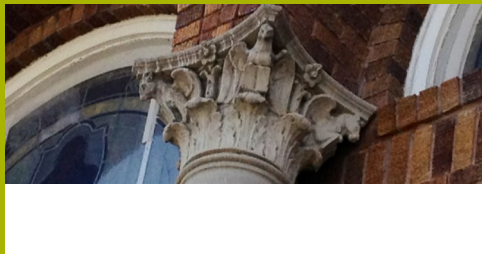
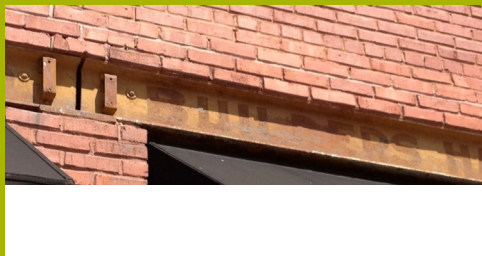
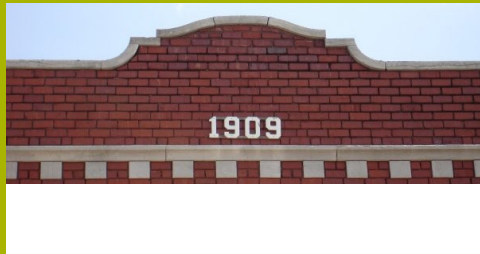

<i>Name</i>	<i>Email</i>	<i>Phone</i>
-------------	--------------	--------------

Caution: For your safety and that of others, do not participate in this scavenger hunt from your automobile. Please park your car in a public parking lot and walk around to view the architectural details.

Hint: All architectural details featured can be found on buildings located within the area of First to Fifth streets and Green to Market streets.